

Bass Clarinet Exercises

Larkin Sanders

$\text{♩} = 60$

10

19

28

37

46

$\text{♩} = 120$

55

64

73

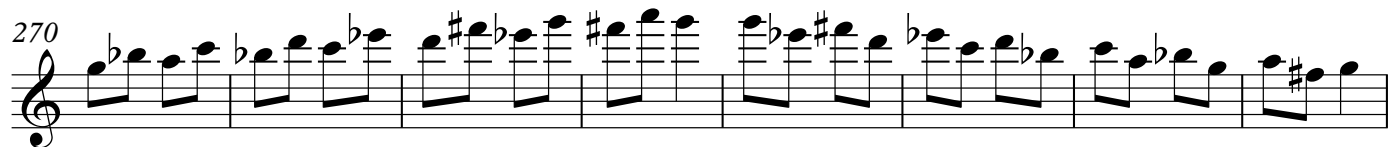

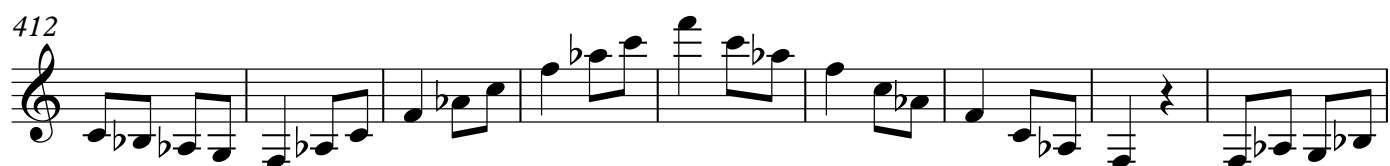
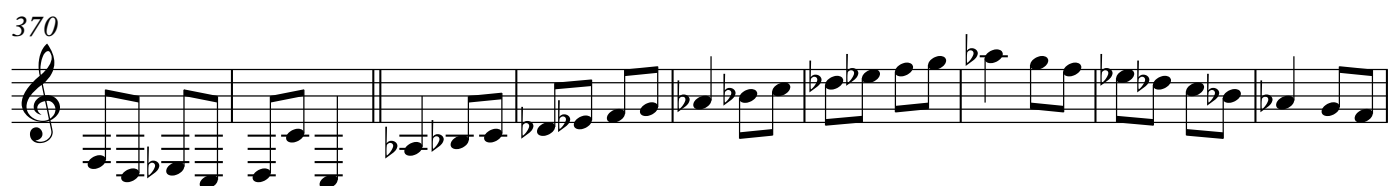

503

511

519

527

536

544

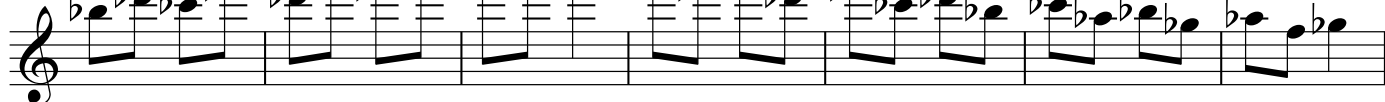

551

559

567

576

584

584

592

592

600

608

608

617

617

625

633

[illegible]

650

658

658

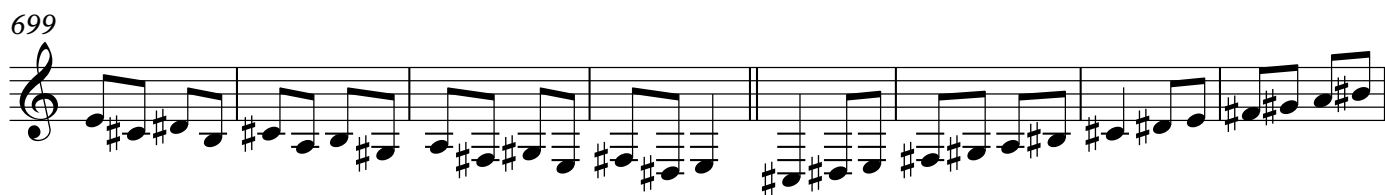

747

756

765

773

781

790

799

807

815

823

832

841

849

857

865

874

882

890

899

909

12

